

TEMPORARY OVERHEAD SHELTER

EXISTING BUILDING



PERSPECTIVE 1

REAR PARKING

PROPOSED PARKING

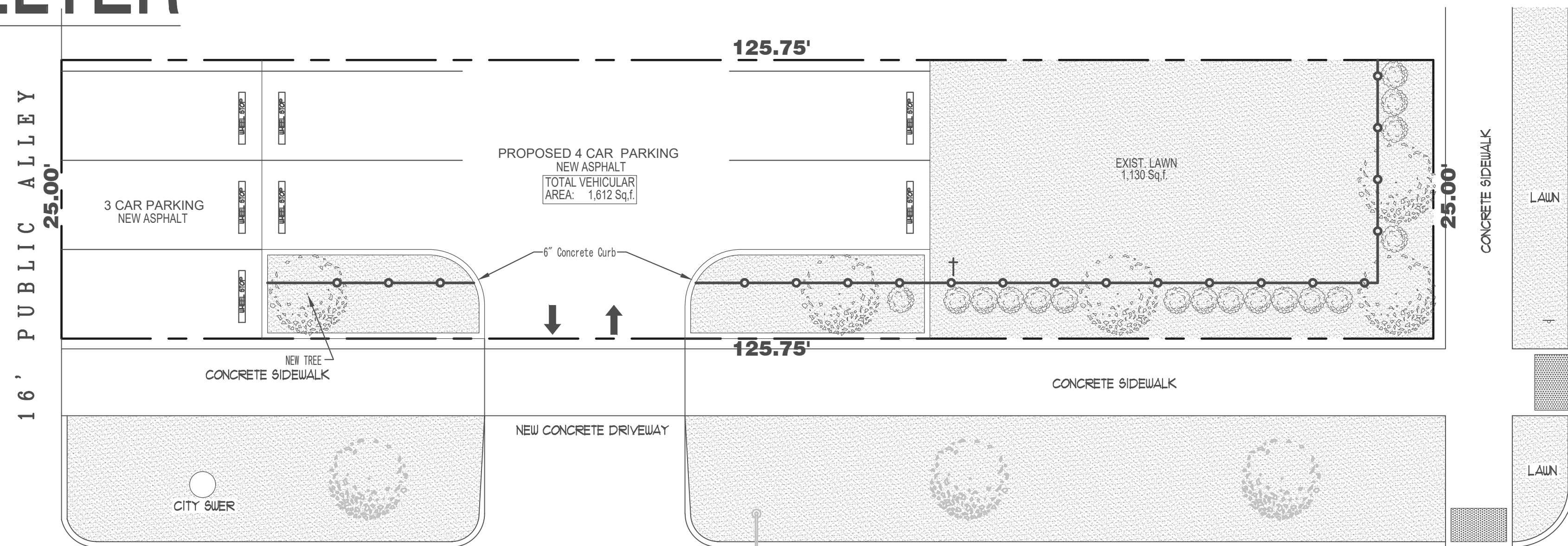

WEST 13TH STREET

ONE WAY TRAFFIC

PERSPECTIVE 1

PROPOSED PARKING



EXISTING BUILDING

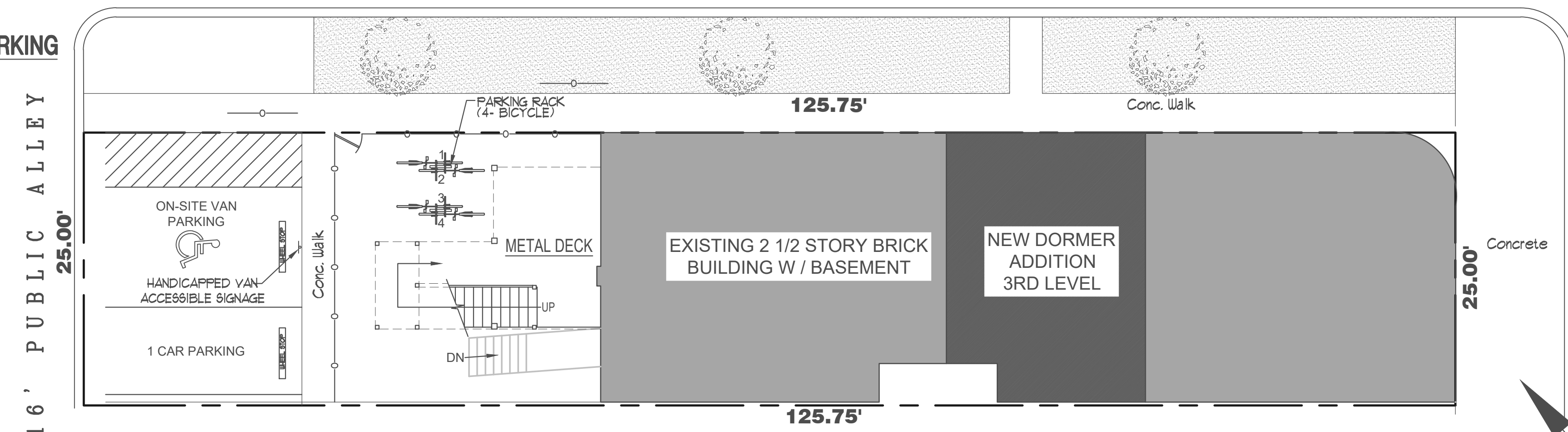

SITE PLAN

PERSPECTIVE 2

PARKING SPACES

TYPE:	REQUIRED	PROVIDE ON-SITE	PROVIDE OFF-SITE
AUTOMOBILE	7	1	(7) Lots 1258 South Keeler Ave Under separate permit #101004721
ON-SITE VAN	1	1	---
BICYCLE	4	4	---

Level	Area
Third Floor	1,109 SF
Second Floor	1,889 SF
First Floor	1,881 SF
Grand total:	4,919 SF
- Crawl Space Area: 1,887 sq. ft.	

Architects
Cruz Designs Consultants
Designers

Design Firm Architect License
No. 184.008136-0001
ARCHITECTS-CONSULTANTS
2450 West Division St.
Chicago Illinois 60622
PH 312.714.0765
Email:
-cruzdesignsconsultants@gmail.com
-mgcarchitect7@gmail.com

Mario G. Cruz
ARCHITECT

COPYRIGHT:
MARIO G. CRUZ EXPRESSLY RESERVES ITS COMMON LAW COPYRIGHT AND OTHER PROPERTY RIGHTS IN THESE PLANS. THESE PLANS ARE NOT TO BE REPRODUCED, CHANGED OR COPIED IN ANY FORM OR MANNER WHATSOEVER, NOR ARE THEY TO BE ASSIGNED TO ANY THIRD PARTY WITHOUT FIRST OBTAINING THE EXPRESSED WRITTEN PERMISSION AND CONSENT OF MARIO G. CRUZ.
THESE DRAWINGS MAY HAVE BEEN REPRODUCED AT A STATE DIFFERENT THAN ORIGINALLY DRAWN. OWNER AND ARCHITECT ASSUME NO RESPONSIBILITY FOR USE OF INCORRECT SCALE.
CONTRACTOR SHALL VERIFY EXISTING CONDITIONS PRIOR TO PROCEEDING WITH CONSTRUCTION AND NOTIFY ARCHITECT IMMEDIATELY OF ANY DISCREPANCIES OR CONFLICTS.

ARCHITECT'S STATEMENT:
I HEREBY CERTIFY THAT THESE DRAWINGS HAVE BEEN PREPARED UNDER MY DIRECT SUPERVISION AND, TO THE BEST OF MY KNOWLEDGE, COMPLY WITH THE CITY OF CHICAGO ILLINOIS BUILDING CODE AND ZONING ORDINANCES.

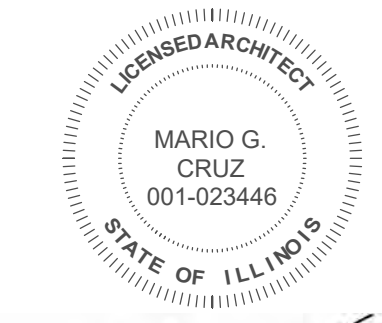

LICENSURE SEAL AND SIGNATURE
MARIO G. CRUZ ILLINOIS LIC #001-023446

Date
Design By: MC PROJECT MANAGER: CD
Drawn By: CC PROJECT NUMBER:

No.	Description	Date

BEFORE

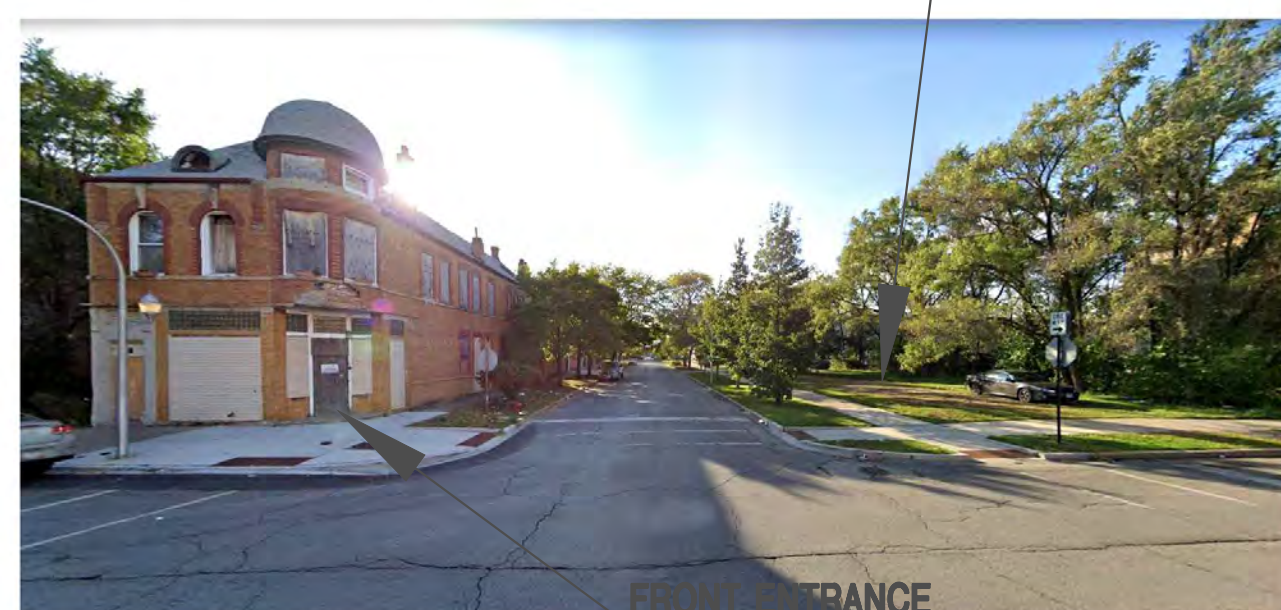

PERSPECTIVE 2

AFTER



EXTERIOR VIEWS

BEFORE

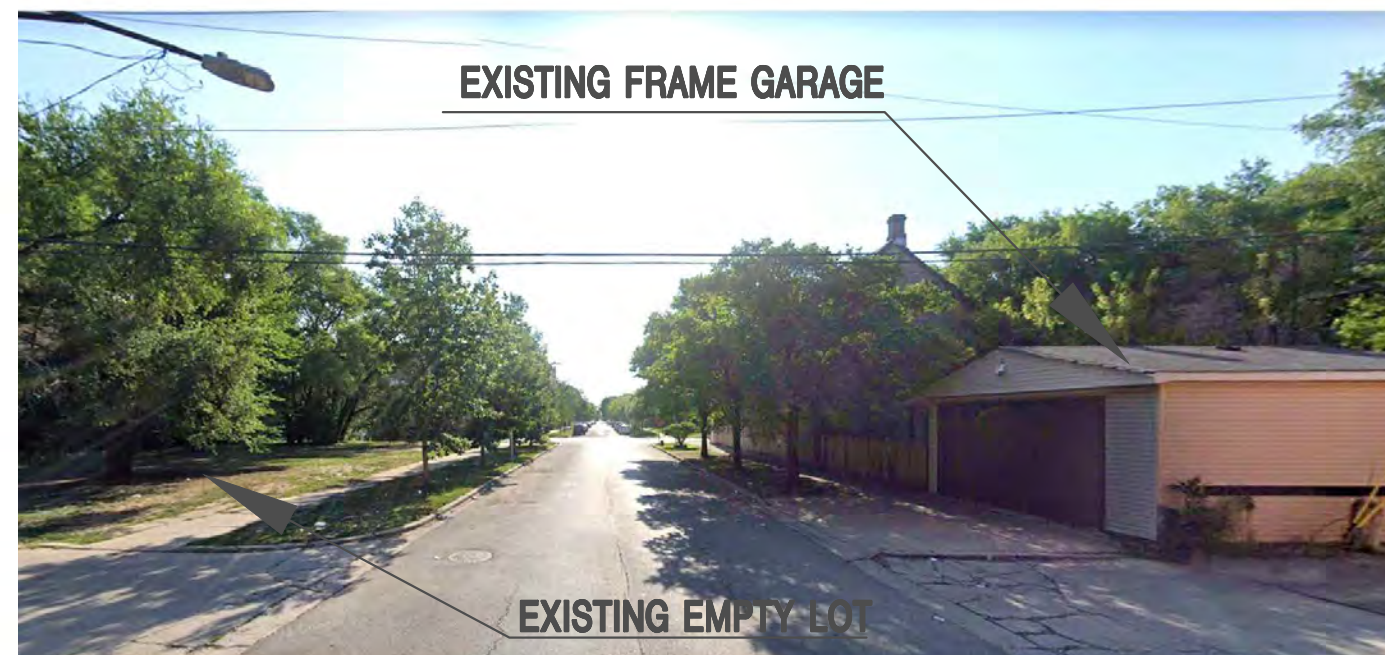

AFTER



EXTERIOR VIEWS

1300 S Keeler Avenue

CHICAGO ILLINOIS

Sheet Title:

Site Plan

Sheet Number:

SK-100

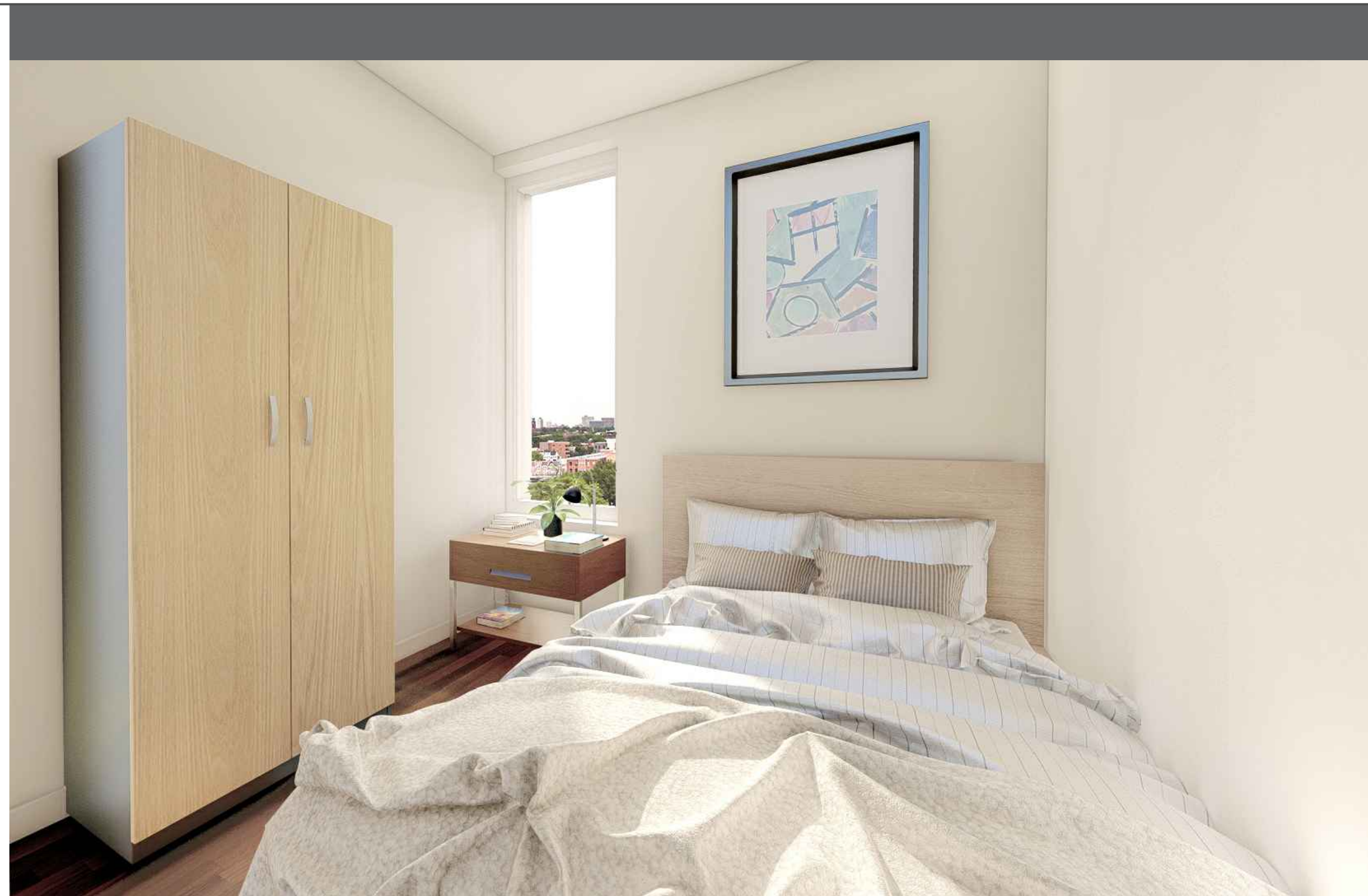

RENDER 1 - BEDROOM #2

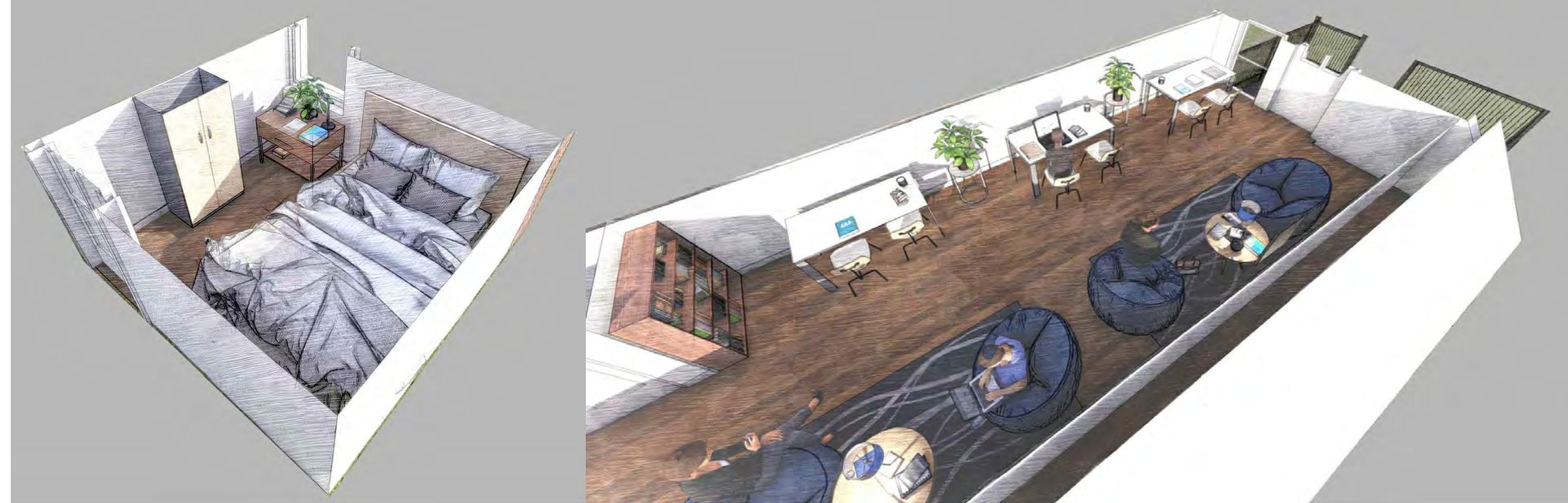

SKETCH BEDROOM#2

SKETCH READING ROOM#2



RENDER 2 - READING ROOM#2

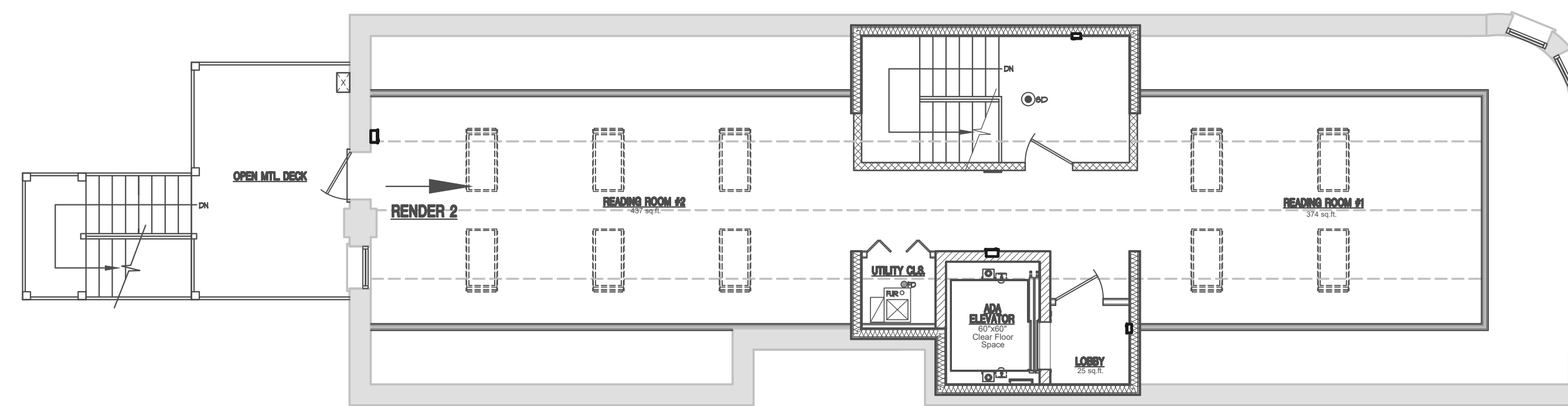

THIRD FLOOR PROPOSED LAYOUT
1180 SQ.FT.

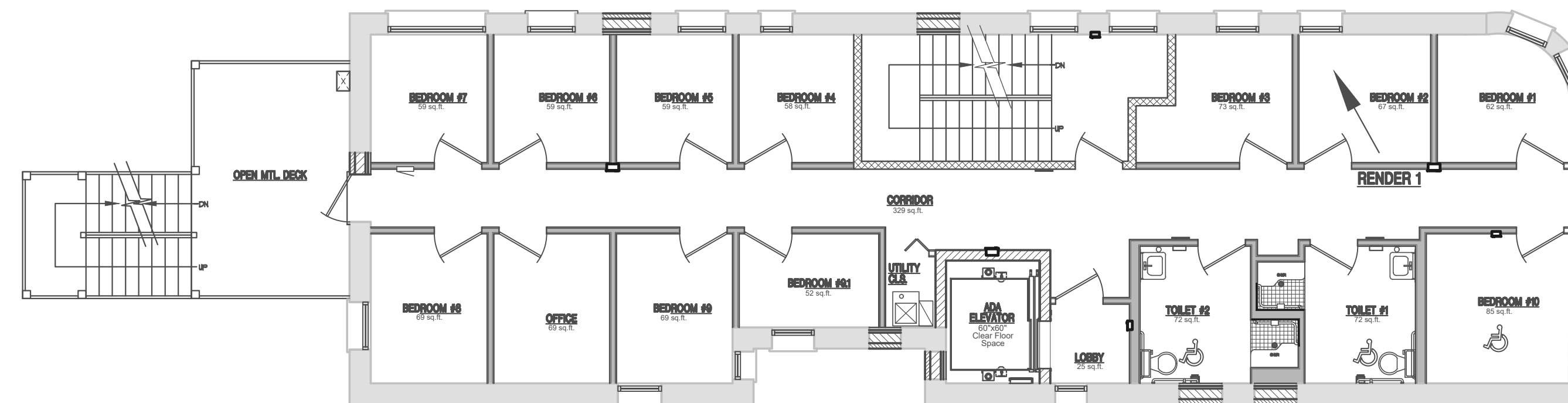

SECOND FLOOR PROPOSED LAYOUT
1880 SQ.FT.

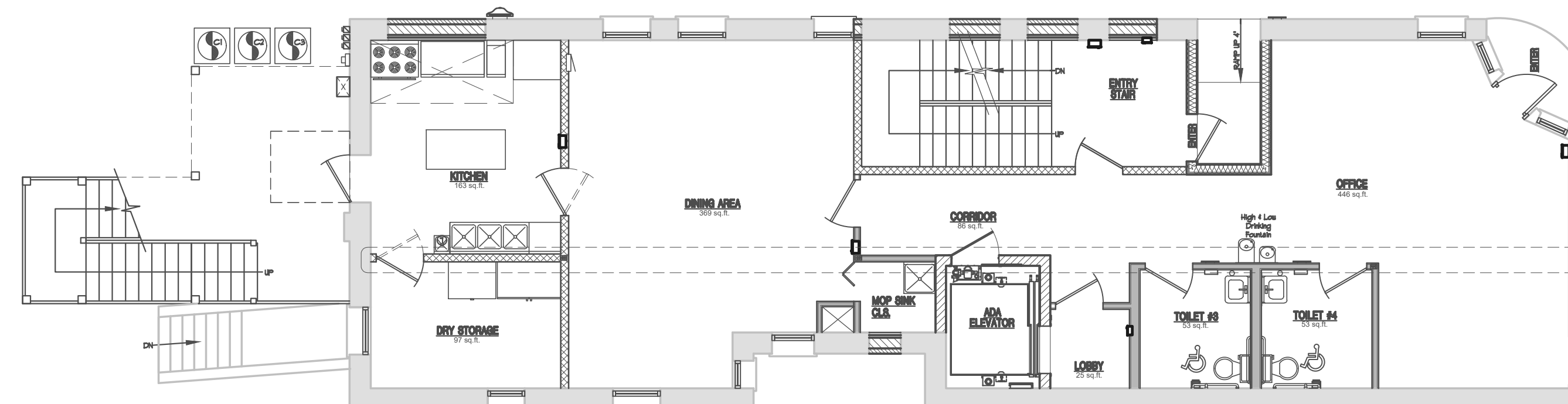

FIRST FLOOR PROPOSED LAYOUT
1881 SQ.FT.

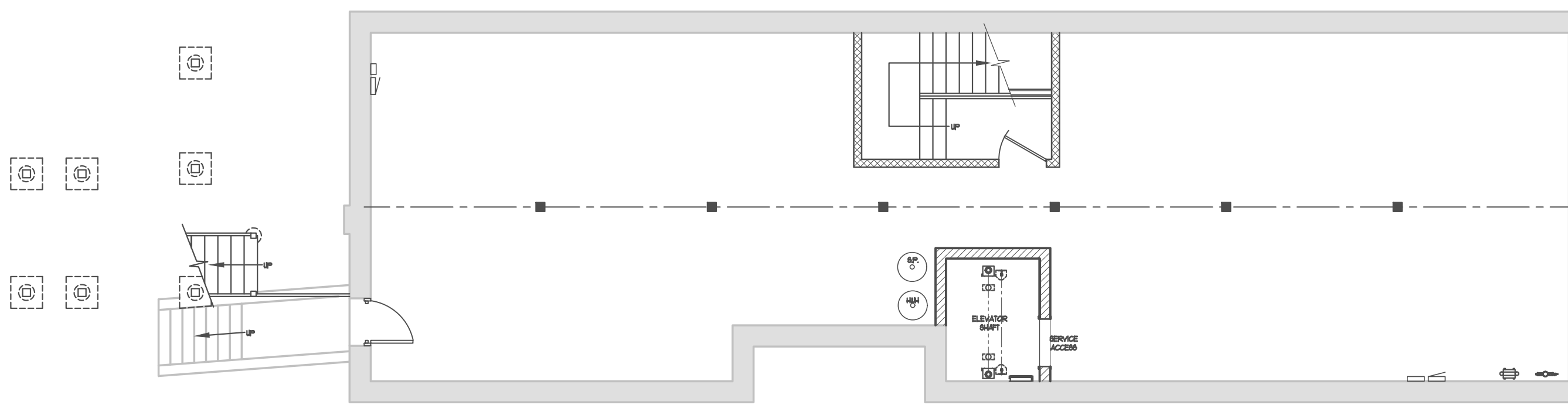

BASEMENT PROPOSED LAYOUT
1897 SQ.FT.

HOURS OF OPERATIONS: 24 Hrs
 NUMBERS OF EMPLOYEES: 10 Persons
 NUMBER OF BEDROOMS: 11

Architects
 Cruz Designs Consultants
 Designers

Design Firm Architect License
 No. 184.008136-0001

ARCHITECTS-CONSULTANTS
 2450 West Division St.
 Chicago Illinois 60622
 PH 312.714.0765
 Email:
 -cruzdesignsconsultants@gmail.com
 -mgcarchitect7@gmail.com

Mario G. Cruz
 ARCHITECT

COPYRIGHT:
 MARIO G. CRUZ EXPRESSLY RESERVES ITS COMMON LAW COPYRIGHT AND OTHER PROPERTY RIGHTS IN THESE PLANS. THESE PLANS ARE NOT TO BE REPRODUCED, CHANGED OR COPIED IN ANY FORM OR MANNER WHATSOEVER, NOR ARE THEY TO BE ASSIGNED TO ANY THIRD PARTY WITHOUT FIRST OBTAINING THE EXPRESSED WRITTEN PERMISSION AND CONSENT OF MARIO G. CRUZ.
 THESE DRAWINGS MAY HAVE BEEN REPRODUCED AT A STATE DIFFERENT THAN ORIGINALLY DRAWN. OWNER AND ARCHITECT ASSUME NO RESPONSIBILITY FOR USE OF INCORRECT SCALE.
 CONTRACTOR SHALL VERIFY EXISTING CONDITIONS PRIOR TO PROCEEDING WITH CONSTRUCTION AND NOTIFY ARCHITECT IMMEDIATELY OF ANY DISCREPANCIES OR CONFLICTS.

ARCHITECT'S STATEMENT:
 I HEREBY CERTIFY THAT THESE DRAWINGS HAVE BEEN PREPARED UNDER MY DIRECT SUPERVISION AND, TO THE BEST OF MY KNOWLEDGE, COMPLY WITH THE CITY OF CHICAGO ILLINOIS BUILDING CODE AND ZONING ORDINANCES.

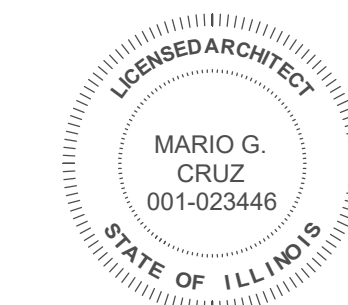

LICENSE SEAL AND SIGNATURE
 MARIO G. CRUZ ILLINOIS LIC #001-023446

Date: _____
 Design By: MC PROJECT MANAGER: CD
 Drawn By: CC PROJECT NUMBER: _____

No.	Description	Date

1300 S Keeler Avenue

CHICAGO ILLINOIS

Sheet Title:

Proposed Floor Layout

Sheet Number:

SK-101